

*Rocking America Since 1929*



**HALQUIST**  
**S T O N E**

**PRODUCT SELECTION GUIDE**  
NATURAL STONE VENEER. A SMART CHOICE.





**NOTE:** ALL STONE SWATCHES IN THIS CATALOG ARE SHOWN WITH NO JOINT DUE TO SIZE LIMITATION WITH THE PANELS. PLEASE CONSULT WITH YOUR ARCHITECT AND DESIGNER FOR BEST GROUT FOR EACH BLEND.



**ASHEVILLE | LEDGE**



**AUBURN | LEDGE**



**BASSWOOD BUFF | LEDGE**



**BASSWOOD GREY | LEDGE**



**BEECHWOOD | LEDGE**



**BEAVER CREEK LEDGE | LEDGE**



**BLACK FOREST | LEDGE**



**BROOKFIELD BUFF | LEDGE**



**BROOKFIELD BUFF JUMPERS | LEDGE**



**BROOKFIELD FULL COLOR | LEDGE**



**BROOKFIELD FULL COLOR JUMPERS | LEDGE**





**BROOKFIELD GREY | LEDGE**



**BROOKFIELD GREY JUMPERS | LEDGE**



**CASCADE | LEDGE**



**CHARCOAL LEDGE | LEDGE**



**CHARCOAL WEATHEREDGE | LEDGE**



**CHILTON BROWN | LEDGE**



**CHILTON COBBLEFIELD | LEDGE**



**CHILTON FULL COLOR | LEDGE**



**CHILTON LEDGE | LEDGE**



**CHILTON RED | LEDGE**



**CHILTON STRATIFIED WEATHEREDGE | LEDGE**



**COVINGTON | LEDGE**





**FOND DU LAC COBBLEFIELD | LEDGE**



**FOND DU LAC LEDGE | LEDGE**



**FOND DU LAC RUSTIC | LEDGE**



**MAYVILLE BUFF**

ALL STONE SWATCHES IN THIS CATALOG ARE SHOWN WITH NO JOINT DUE TO SIZE LIMITATION WITH THE PANELS. PLEASE CONSULT WITH YOUR ARCHITECT AND DESIGNER FOR BEST GROUT FOR EACH BLEND.



**FOREST | LEDGE**



**MAPLE RIDGE | LEDGE**



**MAYVILLE BUFF | LEDGE**





**MAYVILLE SILVER** | LEDGE



**SANDHILL CREME** | LEDGE



**SANDHILL RUSTIC** | LEDGE



**SILVER COBBLEFIELD** | LEDGE



**SILVERLEDGE** | LEDGE



**SYCAMORE** | LEDGE



**TAMARACK** | LEDGE



**TUMBLED BROOKFIELD** | LEDGE



**TUMBLED CHILTON COBBLEFIELD** | LEDGE



**TUMBLED CHILTON LEDGE** | LEDGE



**TUMBLED SILVERLEDGE** | LEDGE



**WINNEBAGO** | LEDGE





**NOTE:** ALL STONE SWATCHES IN THIS CATALOG ARE SHOWN WITH NO JOINT DUE TO SIZE LIMITATION WITH THE PANELS. PLEASE CONSULT WITH YOUR ARCHITECT AND DESIGNER FOR BEST GROUT FOR EACH BLEND.



**ASHFORD | MOSAIC**



**BEAVER CREEK WEBWALL | MOSAIC**



**CHALET BUFF MOSAIC | MOSAIC**



**CHALET GREY MOSAIC | MOSAIC**



**CHILTON WEBWALL | MOSAIC**



**FOND DU LAC BUFF WEBWALL | MOSAIC**



**FOND DU LAC SILVER WEBWALL | MOSAIC**



**KOHLER | MOSAIC**



**LANNON BUFF WEBWALL | MOSAIC**



**LANNON FULL COLOR WEBWALL | MOSAIC**



**LANNON GREY WEBWALL | MOSAIC**





**PLUM CREEK MOSAIC** | MOSAIC



**STOCKBRIDGE** | MOSAIC



**TUMBLED VICTORIA** | MOSAIC



**VICTORIA** | MOSAIC



**BEAVER CREEK WEBWALL**



**VICTORIA**





**NOTE:** ALL STONE SWATCHES IN THIS CATALOG ARE SHOWN WITH NO JOINT DUE TO SIZE LIMITATION WITH THE PANELS. PLEASE CONSULT WITH YOUR ARCHITECT AND DESIGNER FOR BEST GROUT FOR EACH BLEND.



**BEAVER CREEK MARSH** | STAKLEDGE



**CHARCOAL** | STAKLEDGE



**CHILTON** | STAKLEDGE



**CHILTON RUSTIC** | STAKLEDGE



AVAILABLE IN  
THIN ONLY

**COHO** | STAKLEDGE



AVAILABLE IN  
THIN ONLY

**COPENHAGEN** | STAKLEDGE



**FOND DU LAC BUFF** | STAKLEDGE



**FOND DU LAC SILVER** | STAKLEDGE



**LANNON BUFF** | STAKLEDGE

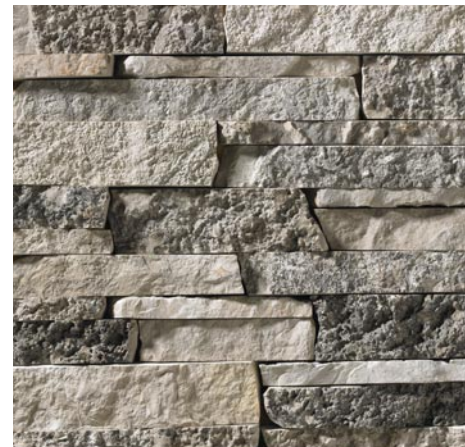

**LANNON GREY** | STAKLEDGE



AVAILABLE IN  
THIN ONLY

**POTOMAC** | STAKLEDGE





AVAILABLE IN  
THIN ONLY

**RICHMOND LEDGE** | STAKLEDGE



AVAILABLE IN  
THIN ONLY

**STEELHEAD** | STAKLEDGE



AVAILABLE IN  
THIN ONLY

**VICKSBURG** | STAKLEDGE



**NOTE:** ALL STONE SWATCHES IN THIS CATALOG ARE SHOWN WITH NO JOINT DUE TO SIZE LIMITATION WITH THE PANELS. PLEASE CONSULT WITH YOUR ARCHITECT AND DESIGNER FOR BEST GROUT FOR EACH BLEND.



**CHARCOAL** | 2 1/4 LEDGE CUT



**CONCORD** | 2 1/4 LEDGE CUT



**FOND DU LAC BUFF** | 2 1/4 LEDGE CUT



**FOND DU LAC SILVER** | 2 1/4 LEDGE CUT



**LANNON BUFF** | 2 1/4 LEDGE CUT

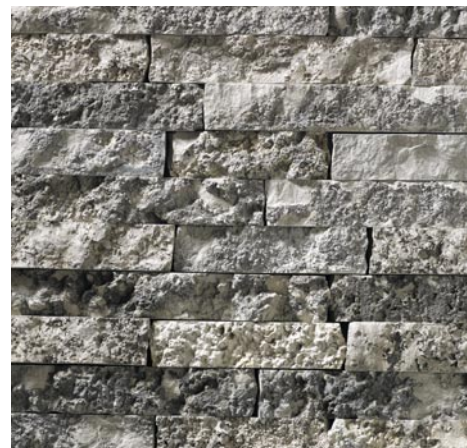

**LANNON GREY** | 2 1/4 LEDGE CUT



**WAUKESHA BROWN** | 2 1/4 LEDGE CUT





**NOTE:** ALL STONE SWATCHES IN THIS CATALOG ARE SHOWN WITH NO JOINT DUE TO SIZE LIMITATION WITH THE PANELS. PLEASE CONSULT WITH YOUR ARCHITECT AND DESIGNER FOR BEST GROUT FOR EACH BLEND.



**BEAVER CREEK COBBLES | BOULDER**



**BIRCHWOOD COBBLES | BOULDER**



**FIELDSTONE COBBLES | BOULDER**



**LISBON | BOULDER**



**LISBON GREY | BOULDER**



**NIAGARA BOULDERS | BOULDER**



**SPLIT FIELDSTONE | BOULDER**



**LISBON GREY**



**NOTE:** ALL STONE SWATCHES IN THIS CATALOG ARE SHOWN WITH NO JOINT DUE TO SIZE LIMITATION WITH THE PANELS. PLEASE CONSULT WITH YOUR ARCHITECT AND DESIGNER FOR BEST GROUT FOR EACH BLEND.



**BEAVER CREEK MARSH | BLEND**





**BEAVER CREEK PRAIRIE** | BLEND



**CALUMET** | BLEND



**CUMBERLAND** | BLEND



**DUBLIN** | BLEND



**GENEVA** | BLEND



**KENSINGTON BUFF** | BLEND



**KENSINGTON GREY** | BLEND



**KINGSTON** | BLEND



**MANCHESTER** | BLEND



**MESQUITE** | BLEND



**ROCHESTER** | BLEND



**RUSTIC STRIP** | BLEND





**STERLING GREY | BLEND**



**TREVINO | BLEND**



**TUMBLED STERLING GREY | BLEND**



**WOODSTOCK | BLEND**



**TUMBLED STERLING GREY**



**DUBLIN**





**BEAVER CREEK CASTLE** | CASTLE



**BEAVER CREEK DIMENSIONAL** | CASTLE



**BILTMORE** | CASTLE



**CARBONDALE** | CASTLE



**CASTLEWOOD** | CASTLE



**CHAMBORD** | CASTLE



**CHATEAU** | CASTLE



**CHILTON HONED** | CASTLE



**COLONIAL** | CASTLE

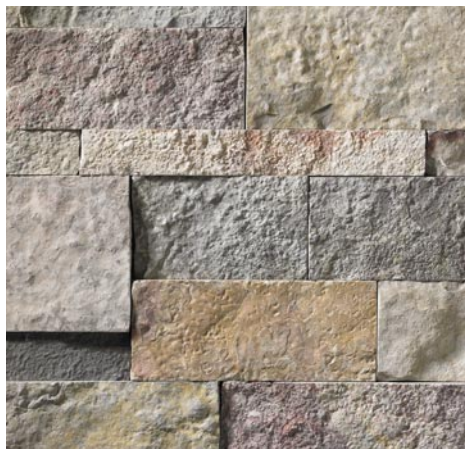

**CONCORD** | CASTLE



**COPENHAGEN** | CASTLE

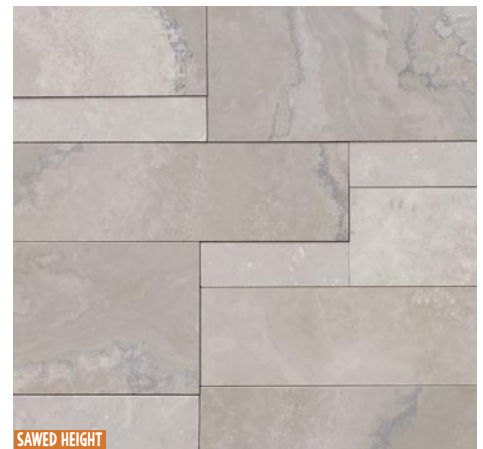

**DEL MAR** | CASTLE









SAWED HEIGHT

**DIMENSIONAL CHALET BUFF** | CASTLE



SAWED HEIGHT

**DIMENSIONAL CHALET GREY** | CASTLE



**GREY CHATEAU** | CASTLE



**HAMILTON BUFF** | CASTLE



**HAMILTON GREY** | CASTLE



SAWED HEIGHT

**HAND ROCKFACED LANNON** | CASTLE



SAWED HEIGHT

**JERICO** | CASTLE



SAWED HEIGHT

**IDEAL** | CASTLE



SAWED HEIGHT

**IDEAL BUFF** | CASTLE



SAWED HEIGHT

**LANDMARK** | CASTLE



**LANNON BUFF HANDCUT** | CASTLE



**LONG ISLAND** | CASTLE





**MAYFAIR BUFF** | CASTLE



**MAYFAIR FULL COLOR** | CASTLE



**MAYFAIR GREY** | CASTLE



**MIDDLETON** | CASTLE



**MONARCH** | CASTLE



**NASHVILLE** | CASTLE



**PLUM CREEK DIMENSIONAL** | CASTLE



**PRINCETON** | CASTLE



**REGAL** | CASTLE



**RUBICON** | CASTLE



**SEVILLE** | CASTLE



**SMOKEY MOUNTAIN** | CASTLE





**SUSSEX BUFF** | CASTLE



**SUSSEX GREY** | CASTLE



**SUSSEX GREY SPLITFACE** | CASTLE



**TUMBLED BILTMORE** | CASTLE



**TUMBLED CHATEAU** | CASTLE



**TUMBLED COPENHAGEN** | CASTLE



**TUMBLED GREY CHATEAU** | CASTLE



**TUMBLED MIDDLETON** | CASTLE



**TUMBLED VANDERBILT** | CASTLE



**VANDERBILT** | CASTLE

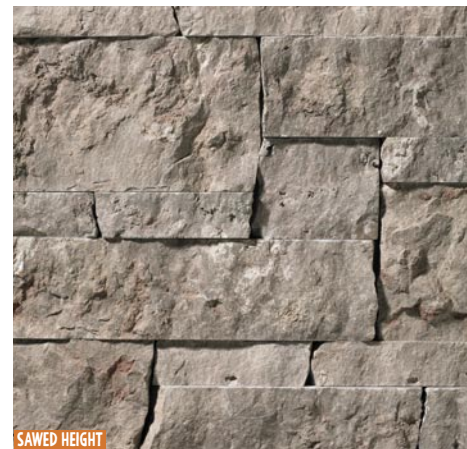

**WAUKESHA BROWN** | CASTLE



**WAUKESHA BUFF** | CASTLE



# ARCHITECTURAL CUT STONE | TILE FLOORING



ALEUTIAN MARBLE

TF PO HO BR BU SB TH



BENGAL

TF PO HO BR BU SB EC



BIRMINGHAM BUFF

TF PO HO BR BU SB TH EC

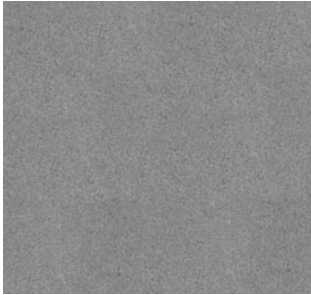

BLUE MESA

TF HO BR BU SB TH EC



CARTHAGE MARBLE

TF PO HO BR BU SB EC



DOVER GREY

TF

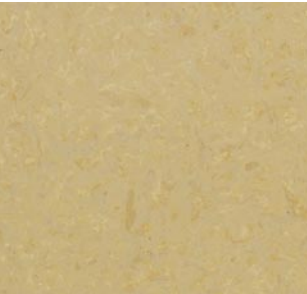

HUDSON VALLEY

TF PO HO BR BU SB TH EC



INDIANA BUFF

TF PO HO BR BU SB EC



INDIANA GREY

TF PO HO BR BU SB EC



KINGSFORD

TF HO BR BU SB EC



LISBON BIANCO

TF PO HO BR BU SB



NICOLET

TF



ODESSA

TF PO HO BR BU SB TH EC



PEWTER LANNON

TF PO HO BU SB TH EC



PLATINUM HONED

TF



PLAZA GREY (COLOR RANGE SHOWN)

TF PO HO BR BU SB EC



PROVINCIAL BEIGE

TF PO HO BR BU SB



RAINBOW BEIGE

TF



TUXEDO GREY

TF PO HO BR BU SB TH EC



WAUKESHA BROWN

HO BU SB EC



WAUKESHA BUFF

HO BU SB EC



**LEGEND KEY.** BELOW ARE THE FINISH CAPABILITIES OF EACH STONE PROFILE

<b>PO</b>	POLISHED
<b>HO</b>	HONED
<b>BR</b>	BRUSHED
<b>BU</b>	BUSHHAMMERED
<b>SB</b>	SANDBLASTED
<b>TH</b>	THERMAL
<b>EC</b>	EXTERIOR COPING
<b>TF</b>	TILE FLOORING

ALL COLORS SHOWN IN HONED FINISH

## AMERICA'S MOST POPULAR FINISHES!



THERMAL



BUSHHAMMERED



SANDBLASTED



**CARTHAGE MARBLE**  
ROCKWELL AUTOMATION HEADQUARTERS  
MILWAUKEE, WISCONSIN



# SUSTAINABILITY RECOGNIZED.



Halquist Stone is proud to be awarded certifications for quarrying and fabrication operations under ANSI-NSC 173 Sustainable Production of Natural Dimension Stone Standards. We are **the only midwest dolomitic limestone producer to be certified, and only the ninth company in the USA** to be awarded. This certification is the **ONLY** certification for stone companies, and is nationally recognized by the United States Green Building Council. Architects, masons, and owners can rest assured that Halquist Stone products have been produced to the highest standards of social, economic and environmental responsibility in the stone industry.

In its truest form, sustainability is a three-prong strategy involving environmental, social and economic requirements and that is how green building programs have been created. Construction materials must have an environmentally preferable profile over their life cycle, from raw material extraction through the use phase and finally at the end of its application. The methods used to construct the building must be environmentally considerate. USGB LEED® is based on upholding these canons, and using sustainable stone can give one LEED® credit - regardless of building location.

**NOTES:** All of Halquist Stone's owned quarry sites have been certified under ANSI/NSC 373. Halquist also uses leased quarry sites that operate under the same procedures as our company owned sites. Halquist also purchases raw material from certified as well as non-certified sites. Please consult with your sales consultant which blends are considered certified under ANSI/NSC 373.



# HALQUIST STONE

800.255.8811 | [halquiststone.com](http://halquiststone.com)

ONLINE RESOURCES



Because natural stone is made from nature, variations should and can be expected. Even though colors in this brochure are as close to the actual blend as possible, photographic and printing techniques - and actual viewing conditions - can alter perception of color.

COVER IMAGE: BASSWOOD FULL COLOR

©2020 HALQUIST STONE  
HSC082820PSG